

COPYRIGHT NOTICE:

THESE DOCUMENTS ILLUSTRATE AN ORIGINAL DESIGN BY COUNTRY CARPENTERS INCORPORATED. THEY ARE THE PROPERTY OF COUNTRY CARPENTERS INCORPORATED WHO RETAINS ALL COMMON LAW, STATUTORY AND OTHER RESERVED RIGHTS, INCLUDING COPYRIGHT.

THE PURCHASER / OWNER ACKNOWLEDGES THAT THE PLANS, SPECIFICATIONS, DESIGNS AND DRAWINGS OF COUNTRY CARPENTERS INCORPORATED, ARE NOT TO BE USED BY ANY PERSONS OTHER THAN THE PURCHASER / OWNER AND THAT SUCH DOCUMENTS ARE PROTECTED BY THE COPYRIGHT LAWS OF THE UNITED STATES. THESE DOCUMENTS ARE NOT TO BE REPRODUCED OR TRANSFERRED AND ANY VIOLATION OF THIS COPYRIGHT WILL BE PROSECUTED TO THE FULL EXTENT OF THE LAW.

THIS PLAN IS LIMITED TO THE CONSTRUCTION OF THE ONE BUILDING PURCHASE FROM COUNTRY CARPENTERS INCORPORATED.

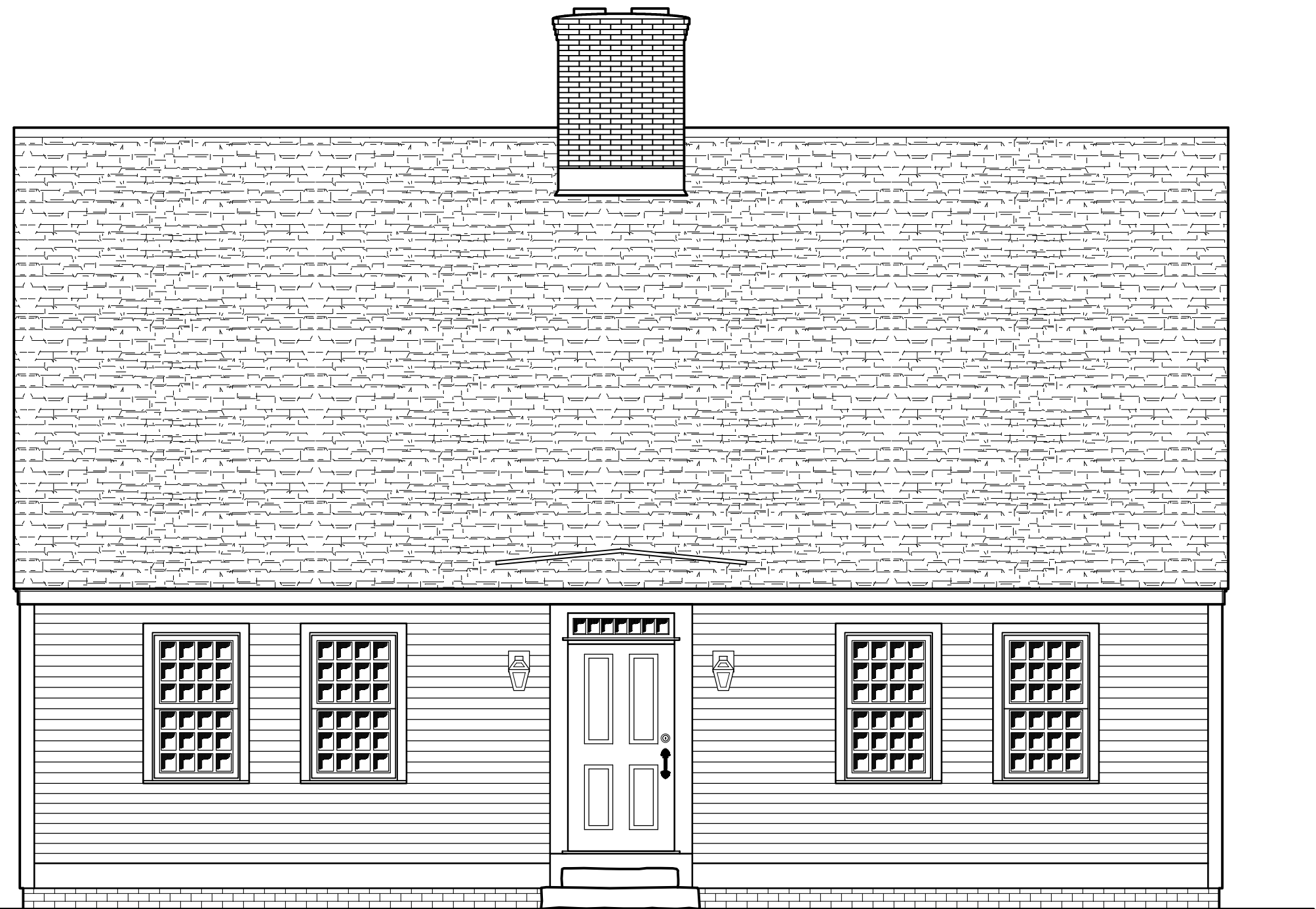

FRONT ELEVATION

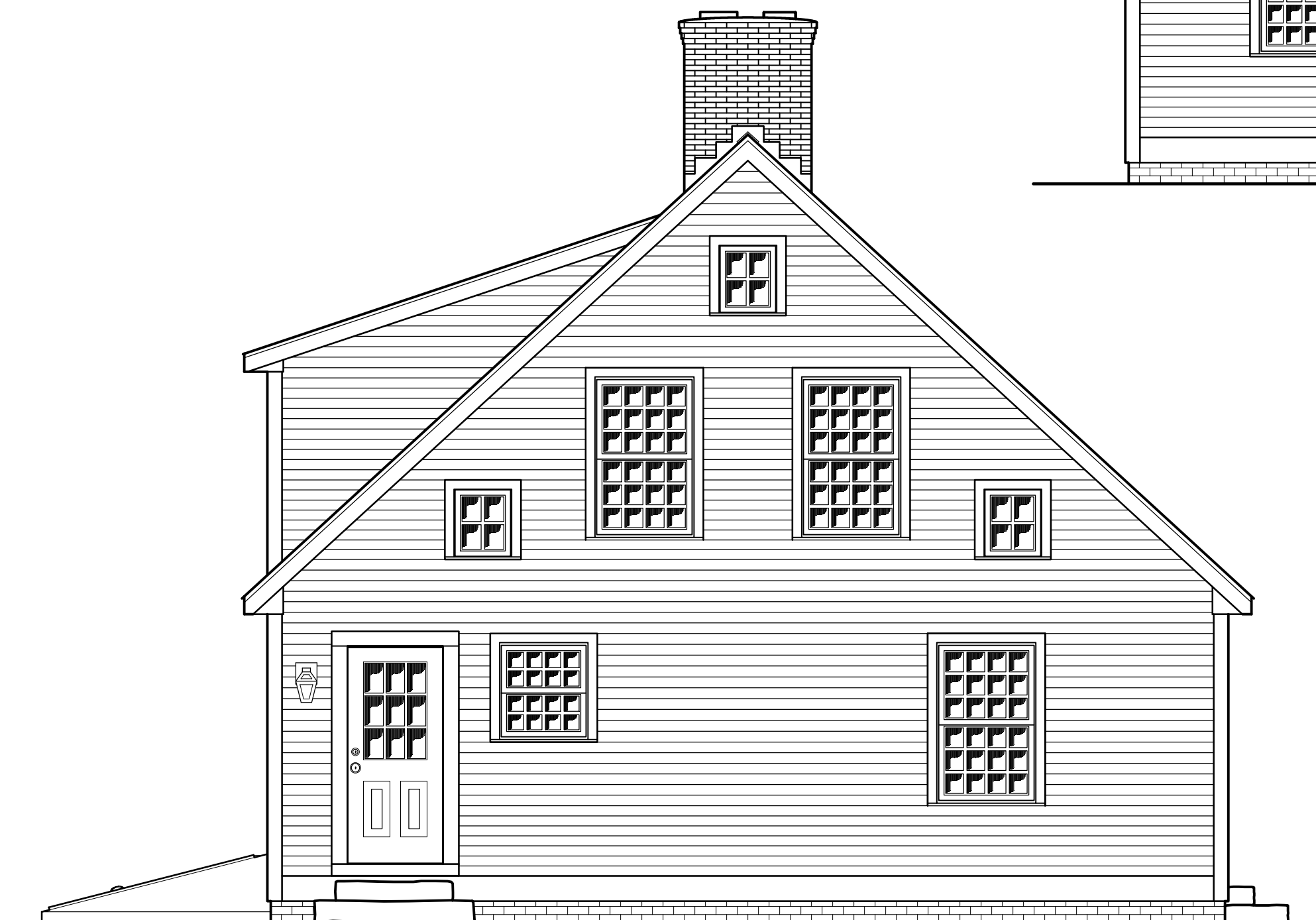

LEFT ELEVATION

PRELIMINARY ELEVATIONS

SCALE: 1/4" = 1'0"

Early New England Homes® by Country Carpenters, Inc.			
MAIN HOUSE		38' EAVE 30' GABLE 11/12 PITCH	
FOR:			
PH:			
COMPUTER FILE #:	large_cape_shed_dormer	CT.REG.#:	523020
DATE:		REVISED:	
DRAWN BY:		SCALE: AS SHOWN	
DRAWING NUMBER:		1 of 4	
COUNTRY CARPENTERS, INC. EARLY NEW ENGLAND HOMES 26 WEST STREET, BOLTON, CT. 06043 (860) 643-1148 www.earlynewenglandhomes.com			

COPYRIGHT NOTICE:

THESE DOCUMENTS ILLUSTRATE AN ORIGINAL DESIGN BY COUNTRY CARPENTERS INCORPORATED. THEY ARE THE PROPERTY OF COUNTRY CARPENTERS INCORPORATED WHO RETAINS ALL COMMON LAW, STATUTORY AND OTHER RESERVED RIGHTS, INCLUDING COPYRIGHT.

THE PURCHASER / OWNER ACKNOWLEDGES THAT THE PLANS, SPECIFICATIONS, DESIGNS AND DRAWINGS OF COUNTRY CARPENTERS INCORPORATED, ARE NOT TO BE USED BY ANY PERSONS OTHER THAN THE PURCHASER / OWNER AND THAT SUCH DOCUMENTS ARE PROTECTED BY THE COPYRIGHT LAWS OF THE UNITED STATES. THESE DOCUMENTS ARE NOT TO BE REPRODUCED OR TRANSFERRED AND ANY VIOLATION OF THIS COPYRIGHT WILL BE PROSECUTED TO THE FULL EXTENT OF THE LAW.

THIS PLAN IS LIMITED TO THE CONSTRUCTION OF THE ONE BUILDING PURCHASE FROM COUNTRY CARPENTERS INCORPORATED.

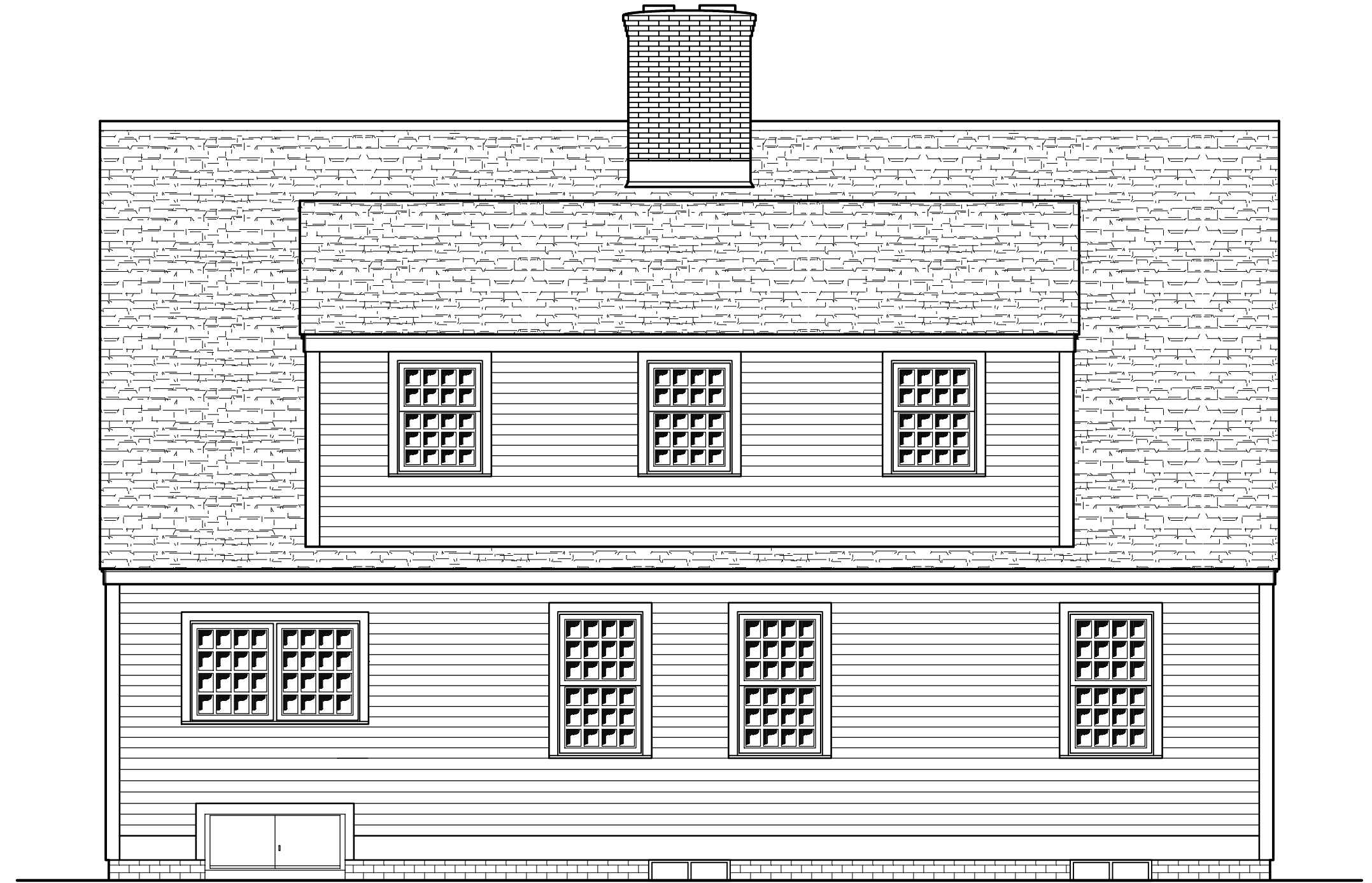

REAR ELEVATION

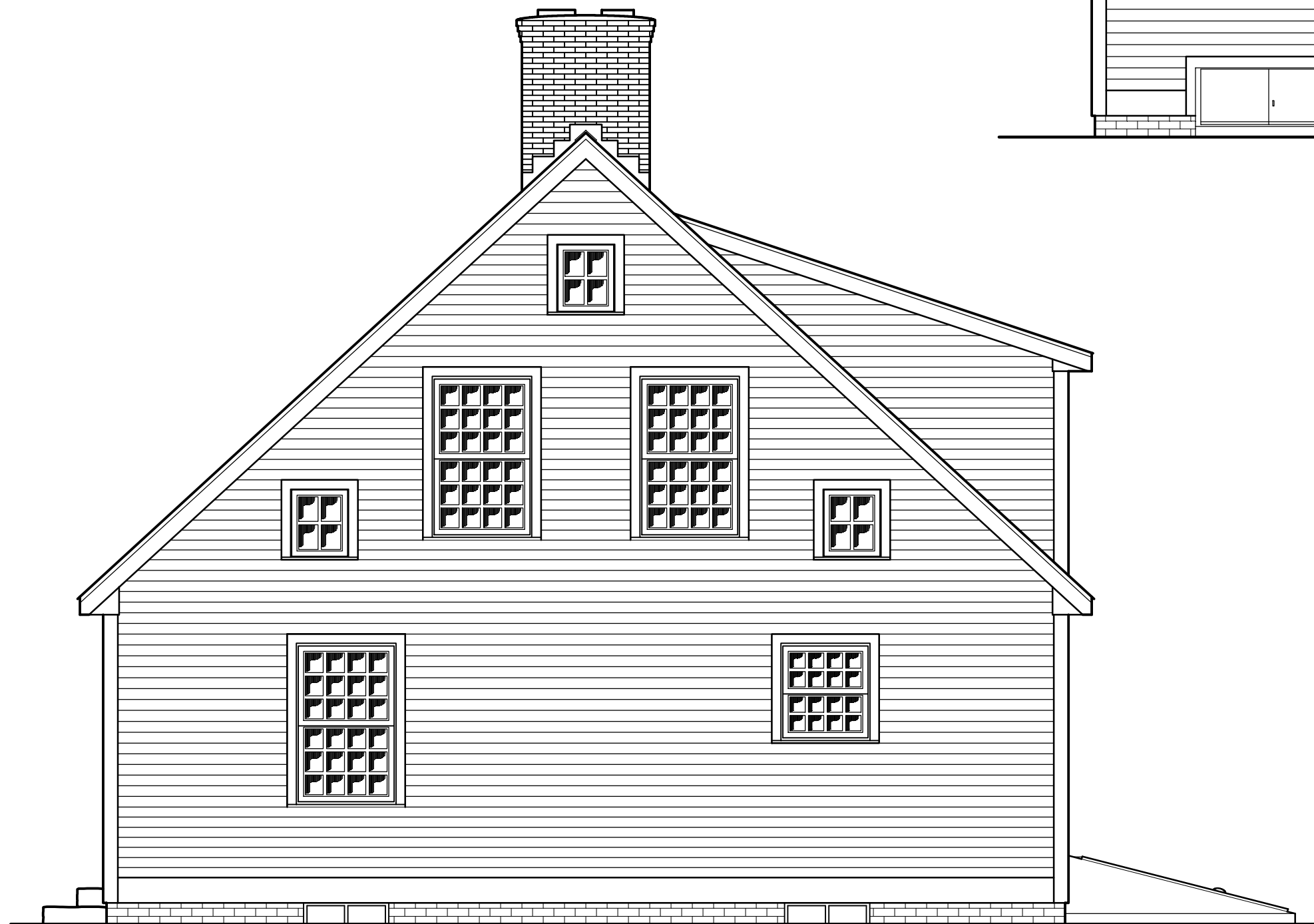

RIGHT ELEVATION

PRELIMINARY ELEVATIONS

SCALE: 1/4" = 1'0"

WINDOW & DOOR SCHEDULE					
MARK	QUANTITY	DESCRIPTION	ROUGH OPENING		MANUFACTURER
			WIDTH	HEIGHT	
A	7	DOUBLE HUNG 12/12 LOW-E	33-7/8"	57"	
B	6	DOUBLE HUNG 12/12 LOW-E	37-7/8"	61"	
C	6	CASEMENT LOW-E	21-3/4"	25-1/2"	
D	2	DOUBLE HUNG 8/8 LOW-E	33-7/8"	37"	
E	1	CASEMENT LOW-E	67-1/2"	39-1/2"	
F	0	DOUBLE HUNG STUDIO LOW-E	61-7/8"	57"	
G	3	DOUBLE HUNG 8/12 LOW-E	33-7/8"	45"	
H/I	1	CUSTOM DOOR W/ TRANSOM	43-1/2"	77-3/8"	COUNTRY CARPENTERS
J	1	9-LIGHT/2-PANEL LOW-E	38"	6'10-1/2"	
K	1	INT. 4-PANEL WOOD DOOR	34-1/4"	6'9-1/2"	COUNTRY CARPENTERS
L	8	INT. 4-PANEL WOOD DOOR	32-1/4"	6'9-1/2"	COUNTRY CARPENTERS
M	0	INT. BATTEN DOOR 32"	34"	6'9-1/2"	COUNTRY CARPENTERS
N	2	INT. BATTEN DOOR 30"	32"	6'9-1/2"	COUNTRY CARPENTERS
O	4	BASEMENT WINDOWS	36"	16"	

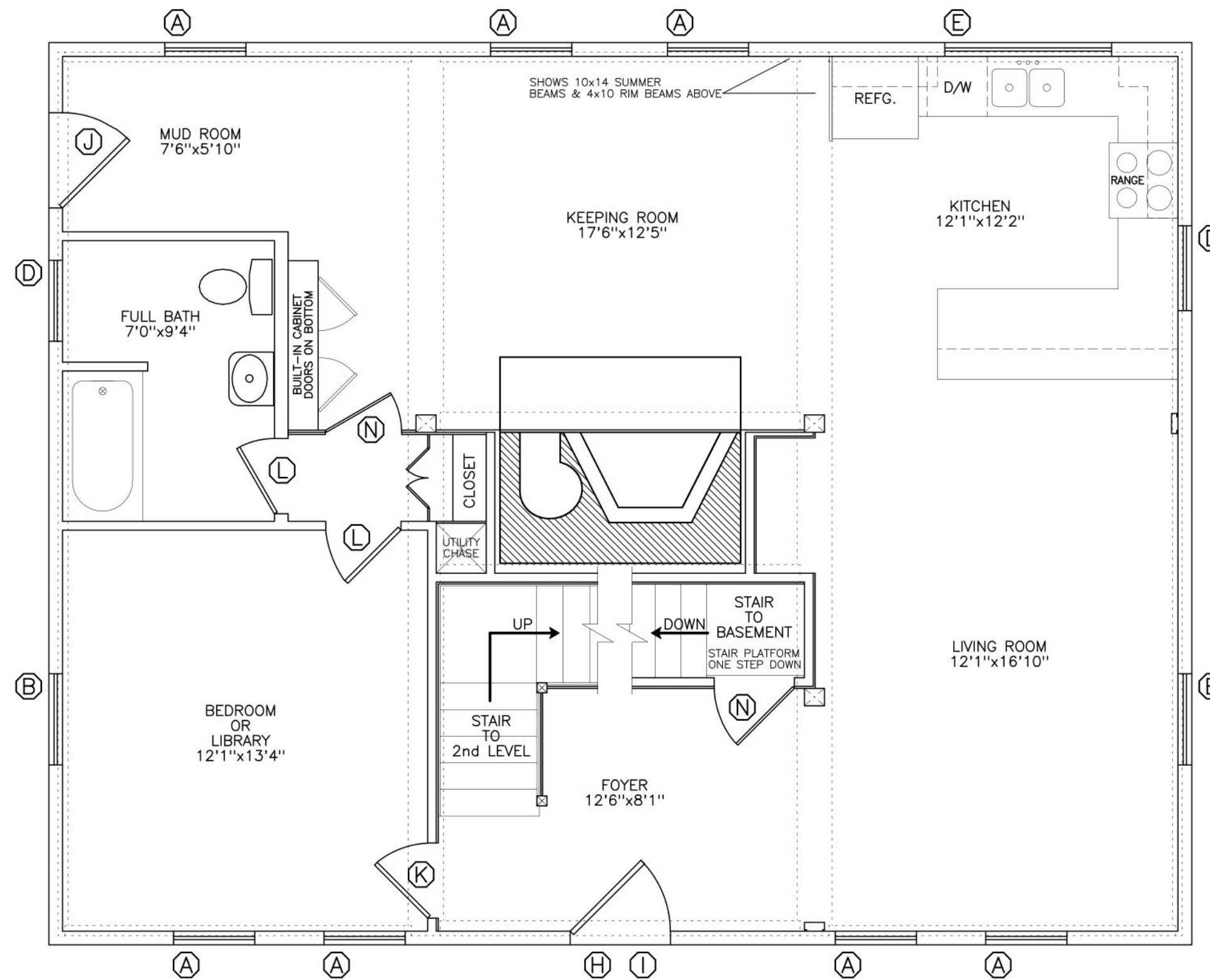

FIRST LEVEL FLOOR PLAN

SCALE: 1/4" = 1'0"

COPYRIGHT NOTICE:

THESE DOCUMENTS ILLUSTRATE AN ORIGINAL DESIGN BY COUNTRY CARPENTERS INCORPORATED. THEY ARE THE PROPERTY OF COUNTRY CARPENTERS INCORPORATED WHO RETAINS ALL COMMON LAW, STATUTORY AND OTHER RESERVED RIGHTS, INCLUDING COPYRIGHT.

THE PURCHASER / OWNER ACKNOWLEDGES THAT THE PLANS, SPECIFICATIONS, DESIGNS AND DRAWINGS OF COUNTRY CARPENTERS INCORPORATED, ARE NOT TO BE USED BY ANY PERSONS OTHER THAN THE PURCHASER / OWNER AND THAT SUCH DOCUMENTS ARE PROTECTED BY THE COPYRIGHT LAWS OF THE UNITED STATES. THESE DOCUMENTS ARE NOT TO BE REPRODUCED OR TRANSFERRED AND ANY VIOLATION OF THIS COPYRIGHT WILL BE PROSECUTED TO THE FULL EXTENT OF THE LAW.

THIS PLAN IS LIMITED TO THE CONSTRUCTION OF THE ONE BUILDING PURCHASE FROM COUNTRY CARPENTERS INCORPORATED.

FIRST LEVEL FLOOR AREA 1140 SQ. FT.
 TOTAL FLOOR AREA 2017 SQ. FT.

WINDOW & DOOR SCHEDULE					
MARK	QUANTITY	DESCRIPTION	ROUGH OPENING		MANUFACTURER
			WIDTH	HEIGHT	
A	7	DOUBLE HUNG 12/12 LOW-E	33-7/8"	57"	LINCOLN
B	6	DOUBLE HUNG 12/12 LOW-E	37-7/8"	61"	LINCOLN
C	6	CASEMENT LOW-E	21-3/4"	25-1/2"	LINCOLN
D	2	DOUBLE HUNG 8/8 LOW-E	33-7/8"	37"	LINCOLN
E	1	CASEMENT LOW-E	67-1/2"	39-1/2"	LINCOLN
F	0	DOUBLE HUNG STUDIO LOW-E	61-7/8"	57"	LINCOLN
G	3	DOUBLE HUNG 8/12 LOW-E	33-7/8"	45"	LINCOLN
H/1	1	CUSTOM DOOR W/ TRANSOM	43-1/2"	7'7-3/8"	COUNTRY CARPENTERS
J	1	9-LIGHT/2-PANEL LOW-E	38"	6'10-1/2"	MORGAN
K	0	INT. 4-PANEL WOOD DOOR	34-1/4"	6'9-1/2"	COUNTRY CARPENTERS
L	8	INT. 4-PANEL WOOD DOOR	32-1/4"	6'9-1/2"	COUNTRY CARPENTERS
M	0	INT. BATTEN DOOR 32"	34"	6'9-1/2"	COUNTRY CARPENTERS
N	2	INT. BATTEN DOOR 30"	32"	6'9-1/2"	COUNTRY CARPENTERS
O	4	BASEMENT WINDOWS	36"	16"	TO BE DETERMINED

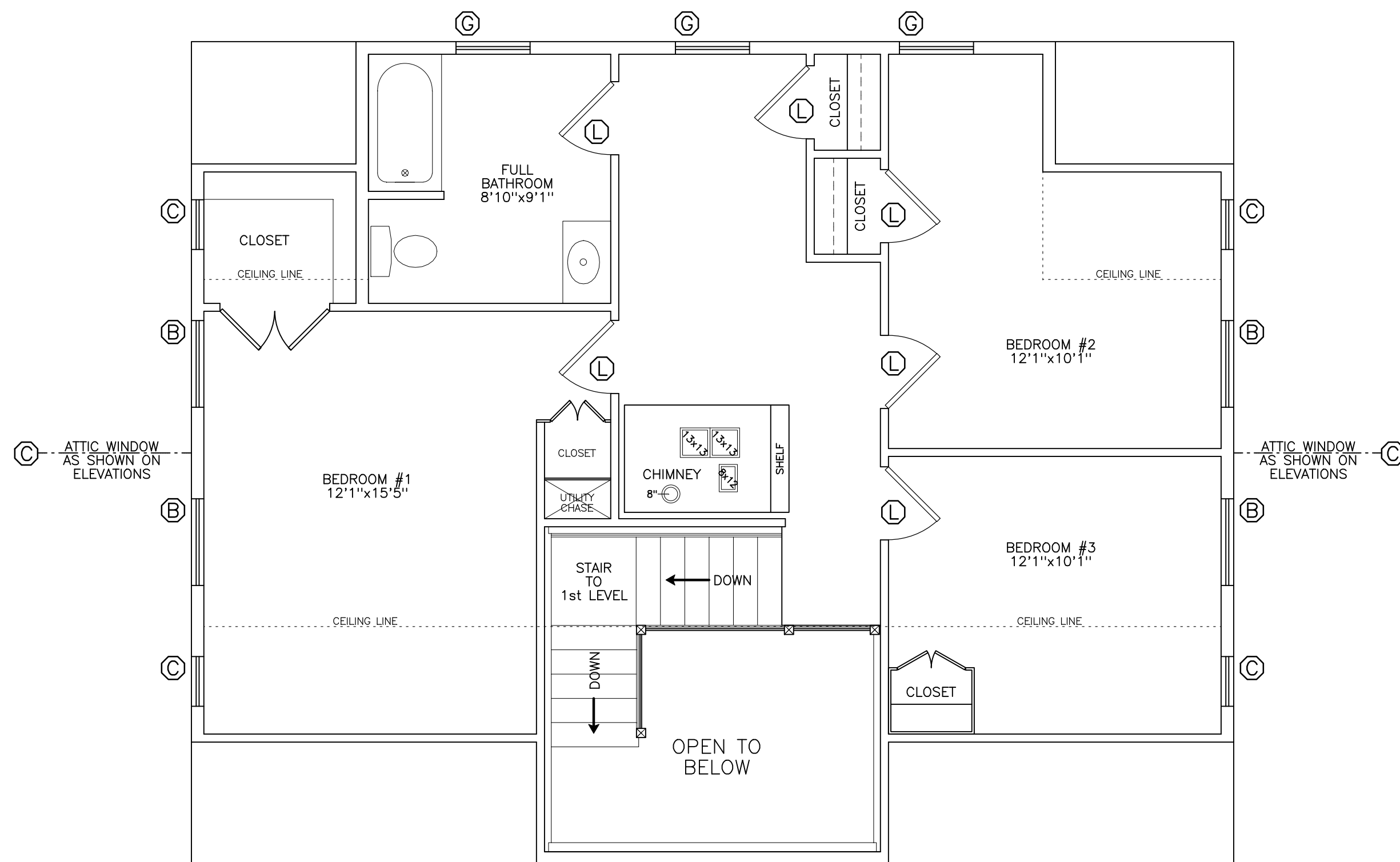

SECOND LEVEL FLOOR PLAN

SCALE: 1/4" = 1'0"

COPYRIGHT NOTICE:

THESE DOCUMENTS ILLUSTRATE AN ORIGINAL DESIGN BY COUNTRY CARPENTERS INCORPORATED, THEY ARE THE PROPERTY OF COUNTRY CARPENTERS INCORPORATED WHO RETAINS ALL COMMON LAW, STATUTORY AND OTHER RESERVED RIGHTS, INCLUDING COPYRIGHT.

THE PURCHASER / OWNER ACKNOWLEDGES THAT THE PLANS, SPECIFICATIONS, DESIGNS AND DRAWINGS OF COUNTRY CARPENTERS INCORPORATED, ARE NOT TO BE USED BY ANY PERSONS OTHER THAN THE PURCHASER / OWNER AND THAT SUCH DOCUMENTS ARE PROTECTED BY THE COPYRIGHT LAWS OF THE UNITED STATES. THESE DOCUMENTS ARE NOT TO BE REPRODUCED OR TRANSFERRED AND ANY VIOLATION OF THIS COPYRIGHT WILL BE PROSECUTED TO THE FULL EXTENT OF THE LAW.

THIS PLAN IS LIMITED TO THE CONSTRUCTION OF THE ONE BUILDING PURCHASE FROM COUNTRY CARPENTERS INCORPORATED.

SECOND LEVEL FLOOR AREA 877 SQ. FT.
TOTAL FLOOR AREA 2017 SQ. FT.